

I Could Sing Of Your Love Forever

Words and Music by
Martin Smith

♩ = 92

O-ver the moun - tains and ___ the sea Your riv - er runs ___ with love ___ for me,

and I will o - pen up my heart, ___ and let the Heal - er set ___ me free.

I'm hap - py to ___ be in ___ the truth, and I will dai - ly lift ___ my hands,

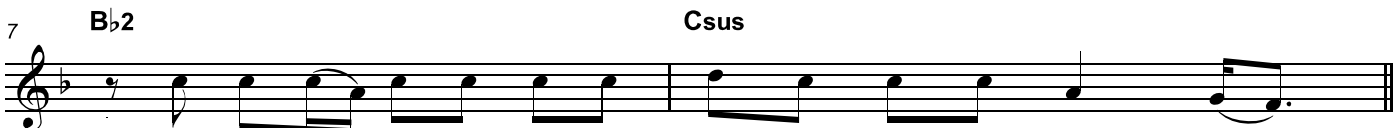

for I will ___ al - ways sing of when Your love came down, yeah. ___

I could sing of You love ___ for - ev - er, ___

I could sing of Your love ___ for - ev - er, ___

I Could Sing Of Your Love Forever - 2

13 **F2** **Gm11**

I could sing of Your love_____ for - ev - er,_____

15 **Bb2** *Last time to Coda* **Csus**

I could sing of Your love_____ for - ev - er._____

17 **Gm7** **F/A** **Bb**

Oh, I feel___ like danc - ing;___ it's fool - ish - ness,___ I

20 **Csus** **C** **Gm7** **F/A**

know._____ But when the world___ has seen the light, they will dance___

23 **Bb** **Csus** *D.S. al Coda*

___ with___ joy___ like we're danc - ing___ now._____

Coda
25 **Csus** **F2**

___ for - ev - er._____